

Historical Figures from Today's

Event:

- ◆ Mary Armes 1860-1947
- ◆ Donald Atwood* 1914-1918
- ◆ Alma Bell 1885-1952
- ◆ Irene Burns 1872-1962
- ◆ Margaret Coan 1867-1924
- ◆ Dr. Alfred Couture* 1867-1918
- ◆ Walter Crosby 1876-1962
- ◆ Frank "Big Dip" Dependener 1869-1928
- ◆ "Rattlesnake Dick" Barter 1833-1859
- ◆ Minnie Malcom (nee Foster) 1894-1920
- ◆ Joe Francis 1854-1919
- ◆ Mary Gietzen* 1896-1918
- ◆ Sarah Gomez 1856-1918
- ◆ Sheriff Elmer Gum 1873-1941
- ◆ Deputy George Martin 1826-1859
- ◆ Ann Fogarty (nee Murphy) 1829-1907
- ◆ Bertha Snowden 1864-1937
- ◆ Mabel Bronson Spear 1832-1911

Discover objects that tell stories of murder, execution, mourning, and more...

*Bernhard Museum
291 Auburn Folsom Road*

Hair art was a popular way to remember loved in the Victorian period; alive or dead.

*Gold Rush Museum
601 Lincoln Way*

On display is the actual rope used to execute Stephen Richards in 1884.

*Placer County Museum
101 Maple Street*

Visit the Museum Gallery to catch a glimpse of graffiti left by men who were jailed for crimes from vagrancy to murder.

Free admission!

For more information visit

www.placer.ca.gov/museums

or call (530) 889-6500

*Sponsored by Placer County Museums and
the Museums' Docent Guild*

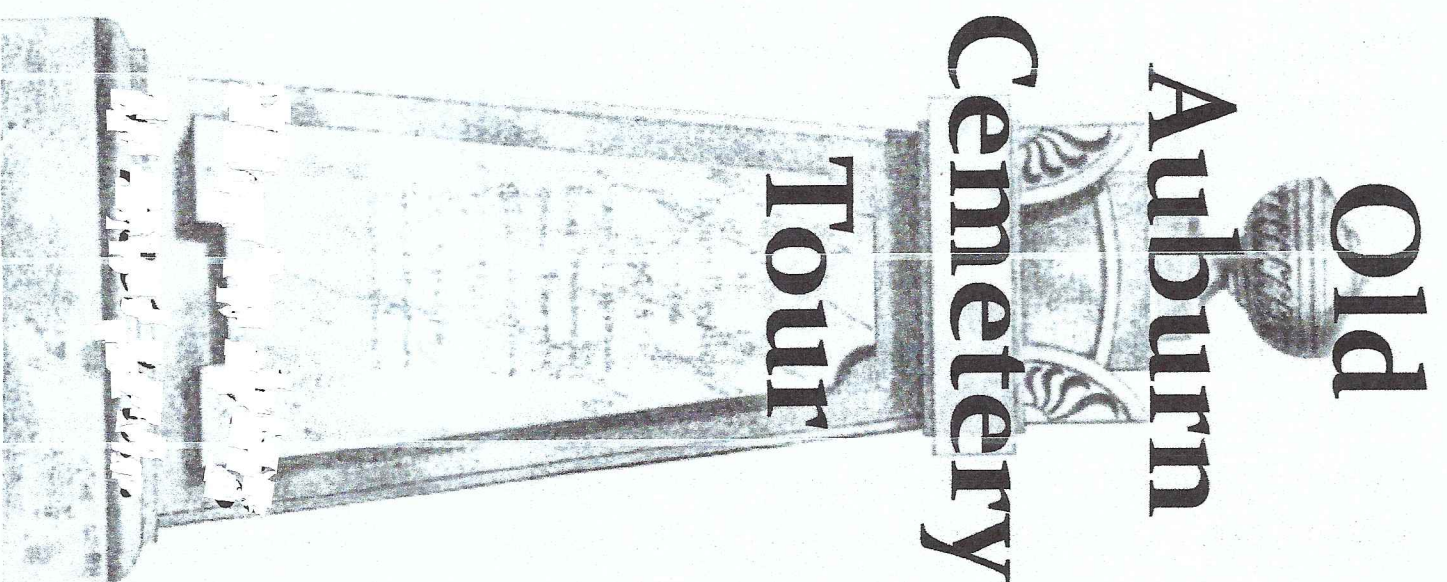

OLD AUBURN CEMETERY TOUR

CHAMBERLIN AVENUE

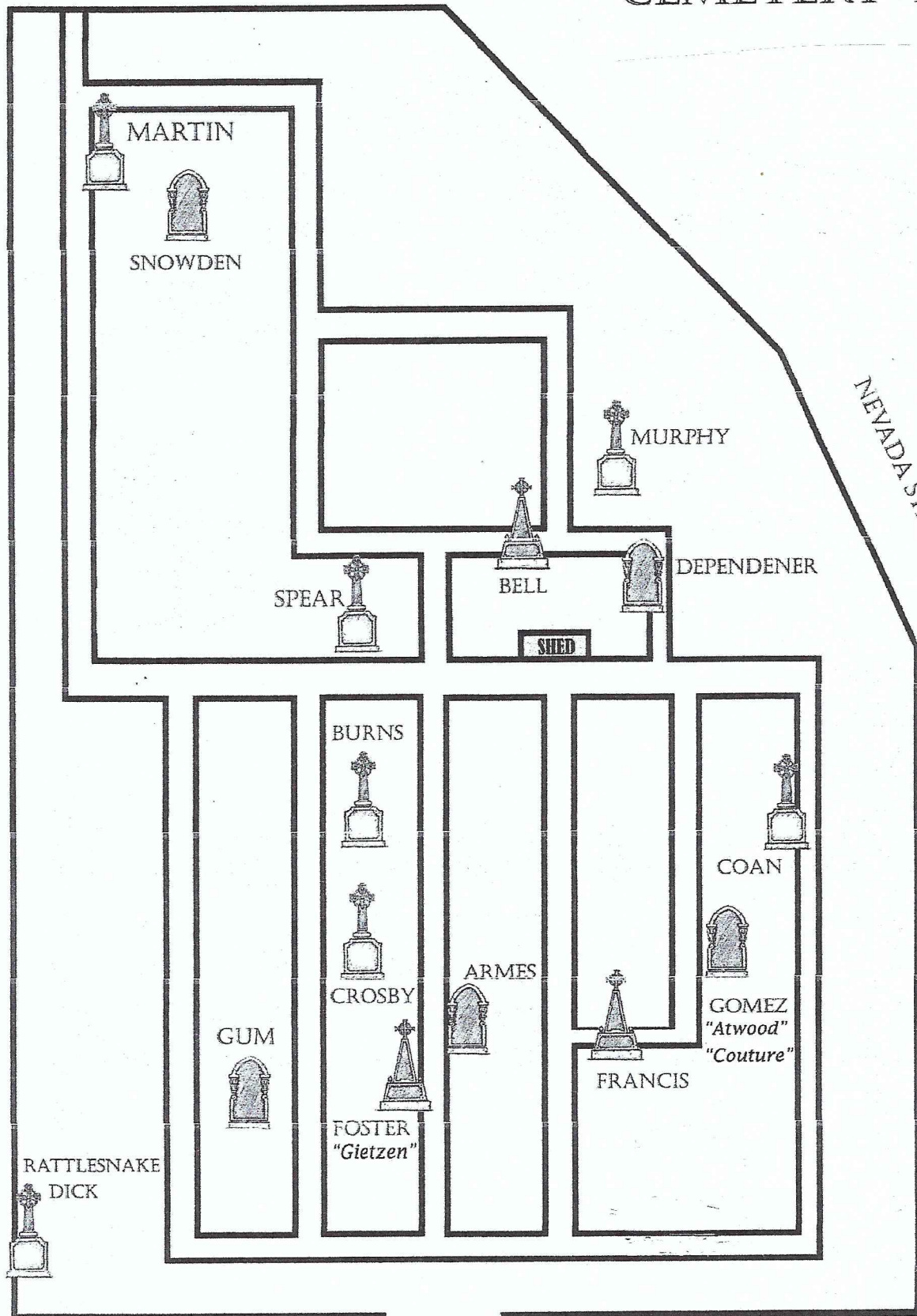

NEVADA STREET

FULWEILER AVENUE

FULWEILER

AVENUE →

← NEVADA STREET →

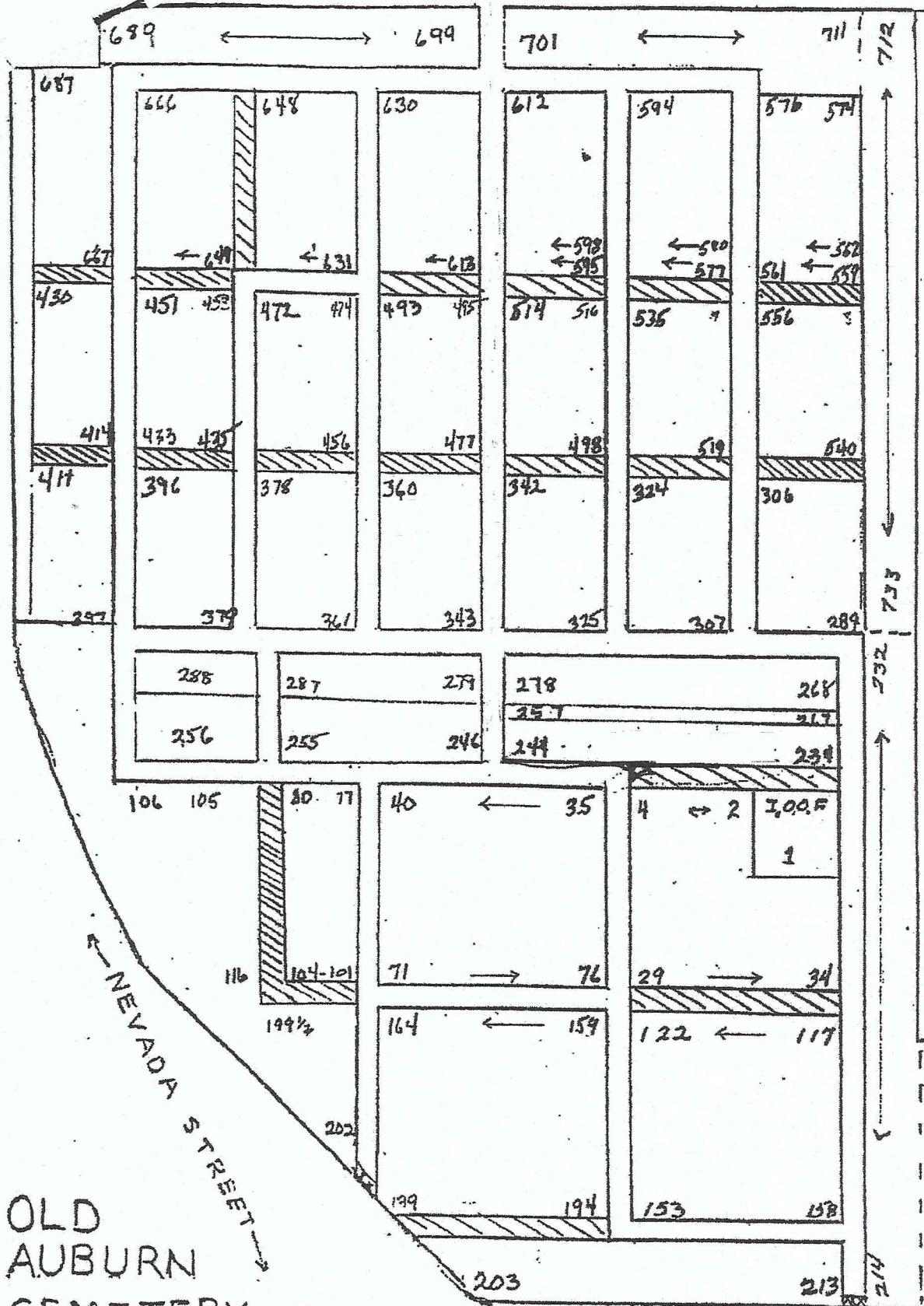

OLD AUBURN CEMETERY

← CHAMBERLIN AVENUE →

← FULWEILER

AVENUE →

← NEVADA STREET →

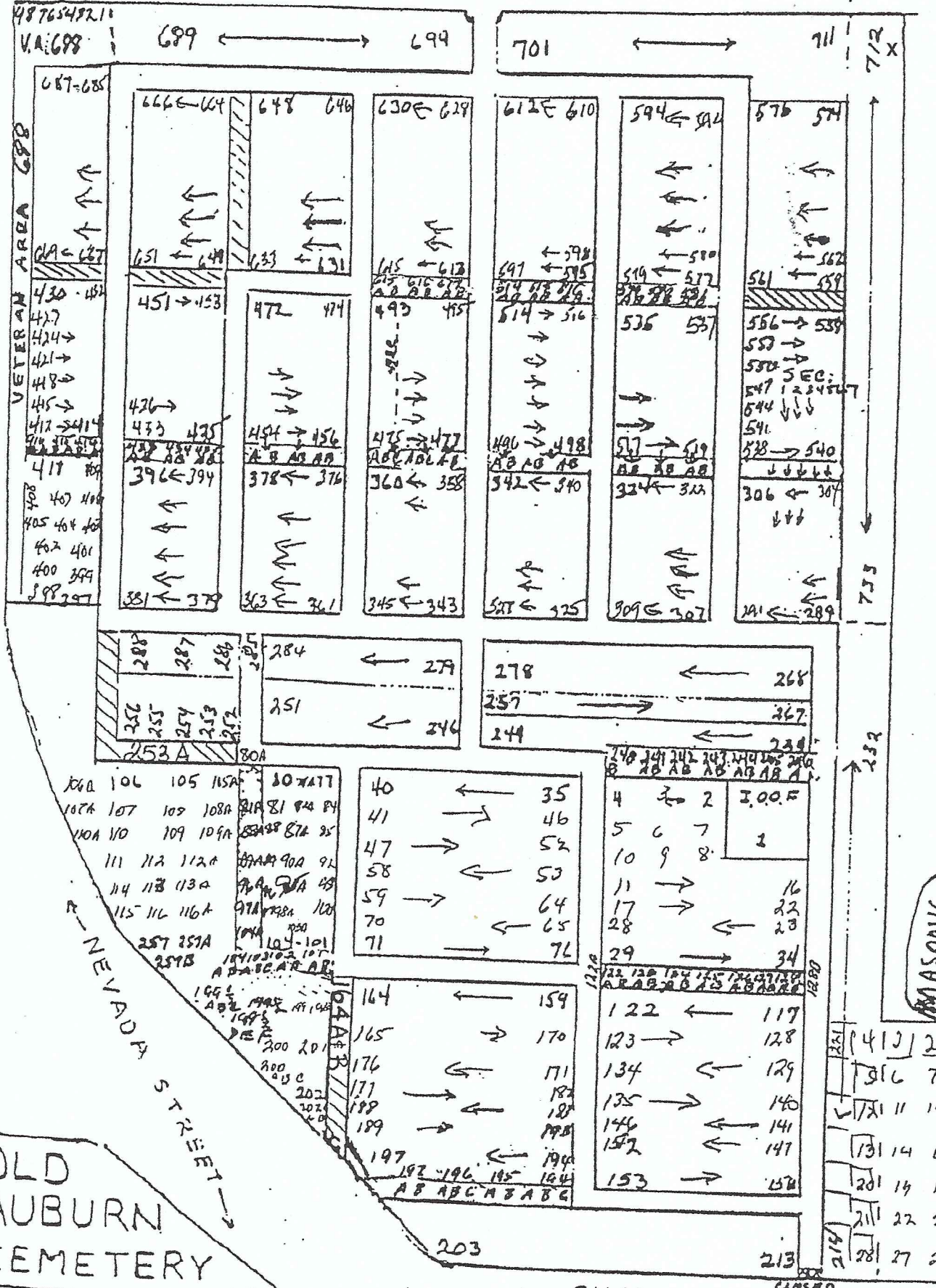

OLD
AUBURN
CEMETERY

← CHAMBERLIN AVENUE →

AMASONIC.

7 1/2 X

7 1/2 X